

# COMPANY PROFILE

2014

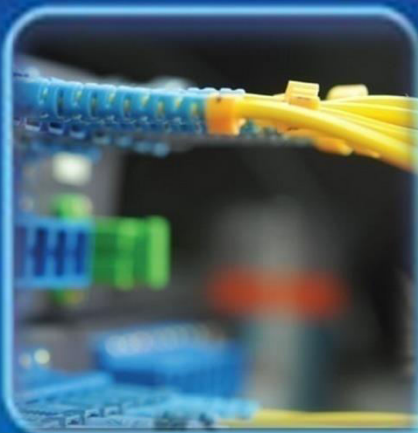

Rasuna Office park Unit NO-5  
Komplek Rasuna Epicentrum  
Jl.HR.Rasuna said Kuningan  
Jakarta Selatan  
Phone : +62.21 83786290  
Fax : +62.21 9390397  
Email : kgs.Sukri@terangtelekomunikasi.com  
rahma@terangtelekomunikasi.com  
ugie@terangtelekomunikasi.com

# 3T

PT.TERANG TEKNOLOGI TELEKOMUNIKASI

# CONTENT

- **3T at a Glance**
- **Legal Document**
- **License & Certification Process**
- **List of completed Project and going Project**
- **Purchase Order**
- **Project**
- **Purchase Order**
- **Contact Person**



# 3T AT GLANCE



**Terang Teknologi Telekomunikasi**, found in year of 2007, is a company under managed by professionals which have ten years works experiences in reputable international & national telecommunication and information technology company .

**Terang Teknologi Telekomunikasi** called **3T Service** creatively arrange the Microwave license and Certification Telecommunication equipment. **3T Service** currently is a professional business solution services in telecommunication and information technology.

By the mid of 2007, **3T Service** has arrange all Microwave license of NEC Indonesia from Telkom Flexy, Esia, and Smart Telecom.

Key Operational Development : Flexible Time and Speed of Arrangement

Key operational strengths:

- Guaranteed on demand for arrange Microwave License and Certification equipment
- Efficient Technical Help :
  - 24 x 7 x 365 Technical Help
  - 1.5 hours response time



# Legal Document





# LEGAL DOCUMENT

## LEGAL

NPWP 21.034.610.2-021.000



Surat Tugas Pembuktian Alamat  
ST-00082/WPJ.06/KP.0703/2008



# LEGAL DOCUMENT

**Surat Keterangan Terdaftar**  
No: PEM.00564/WPJ.06/KP.0703/2008

DEPARTEMEN KEUANGAN REPUBLIK INDONESIA  
DIREKTORAT JENDERAL PAJAK

DIREKTOR MELAKUKAN SURAT KETERANGAN TERDAFTAR  
KANTOR PELAYANAN PAJAK PRATAMA JAKARTA MERTANI SATU

Jakarta, 20 September 2008

**SURAT KETERANGAN TERDAFTAR**  
No. PEM.00564/WPJ.06/KP.0703/2008

Surat Keterangan Terdaftar (SKT) yang diterbitkan sesuai dengan Peraturan Menteri Keuangan Nomor 29 Tahun 2007 dan Keputusan Direktur Jenderal Pajak Nomor KEP-101/PJ.007/2007 sebagaimana telah diubah dengan Peraturan Direktur Jenderal Pajak Nomor PER-10/PJ.007/2007 dengan ini diterbitkan sebagai berikut:

1. Nama	PT. TERANG TEKNOLOGI TELEKOMUNIKASI
2. Nomor Pokok Wajib Pajak (NPWP)	21.004.810.000.000
3. Klasifikasi Lapangan Usaha (KLU)	6810 - Telekomunikasi
4. Alamat	Jl. H. Agus Salim No. 15A Lt. 2 Gedung DPO MRTN1, Jakarta Pusat 10110, Jakarta Raya 10110
5. Mekanisisme	100000
6. Status Usaha	100000
7. Status Usaha	100000
8. Jenis Pajak	1. 21% Pajak P.21 2. 21% Pajak P.11 3. 21% Pajak P.11 4. 21% Pajak P.11 5. 21% Pajak P.11

Surat keterangan terdaftar yang diterbitkan Kantor Pelayanan Pajak Pratama Jakarta Mertani Satu ini berlaku sejak tanggal 20 September 2008 dan berlaku sampai dengan 20 September 2009.

Jakarta, 20 September 2008  
Wakil Kepala Kantor  
Direktur Jenderal Pajak  
M. Nur Hafidza

1011014.2.0.0

**Surat Pengukuhan Kena pajak**  
NO: PEM.00565/WPJ.06/KP.0703/2008

DEPARTEMEN KEUANGAN REPUBLIK INDONESIA  
DIREKTORAT JENDERAL PAJAK

DIREKTOR MELAKUKAN SURAT KETERANGAN TERDAFTAR  
KANTOR PELAYANAN PAJAK PRATAMA JAKARTA MERTANI SATU

Jakarta, 20 September 2008

**SURAT PENGUKUHAN KENA PAJAK**  
No. PEM.00565/WPJ.06/KP.0703/2008

Surat Keterangan Terdaftar (SKT) yang diterbitkan sesuai dengan Peraturan Menteri Keuangan Nomor 29 Tahun 2007 dan Keputusan Direktur Jenderal Pajak Nomor KEP-101/PJ.007/2007 sebagaimana telah diubah dengan Peraturan Direktur Jenderal Pajak Nomor PER-10/PJ.007/2007 dengan ini diterbitkan sebagai berikut:

1. Nama	PT. TERANG TEKNOLOGI TELEKOMUNIKASI
2. Nomor Pokok Wajib Pajak (NPWP)	21.004.810.000.000
3. Klasifikasi Lapangan Usaha (KLU)	6810 - PERUSAHAAN BERASAS MEDIA ELEKTRONIK, SURTI CAKUPAN DAN PERIKLAMAN
4. Alamat	Jl. H. Agus Salim No. 15A Lt. 2 Gedung DPO MRTN1, Jakarta Pusat 10110, Jakarta Raya 10110
5. Mekanisisme	100000
6. Status Usaha	100000
7. Status Usaha	100000
8. Jenis Pajak	1. 21% 2. 21%
9. Kode dan Jenis Pajak	100000

Surat pengukuhan terdaftar yang diterbitkan Kantor Pelayanan Pajak Pratama Jakarta Mertani Satu ini berlaku sejak tanggal 20 September 2008 dan berlaku sampai dengan 20 September 2009.

Jakarta, 20 September 2008  
Wakil Kepala Kantor  
Direktur Jenderal Pajak  
M. Nur Hafidza

1011014.2.0.0



# LEGAL DOCUMENT



Surat Keterangan Domisili Perusahaan  
Nomor : 48/1.824.02/2008

21/04/2008  
PEMERINTAH PROPINSI DAERAH KHUSUS IBUKOTA JAKARTA  
KORPORASI : Sektor Posnet  
REGISTRASI : Menteng  
KELAYAKAN : Pagiangan Kode Kor : 00.03.04.000  
Alamat : Jl. Terang Arah Haveli No. 2 Tanjung (021) 6191000

**SURAT KETERANGAN DOMISILI PERUSAHAAN**  
Nomor : 48 / 1.824.02/08

Yang bersangkutan adalah s.d. sebagaimana berikut :

Nama lengkap : EVA  
Tempat / Tanggal lahir : Sukoharjo / 24 Maret 1980  
Jenis Kelamin : Perempuan  
Agama : Islam  
Pendidikan : S1  
Kewarganegaraan : WNI  
No. KTP/Rekening : 00.00154000.0000

Sejak pada saat ini bertempat tinggal di alamat sebagai berikut :

Nama Perusahaan : PT. TERANG TEKNOLOGI TELEKOMUNIKASI  
Jenis Usaha : Perdagangan Jasa dan Jasa  
Alamat Perusahaan : Jl. Pagiangan No.11 Kelurahan Pagiangan, Kec. Menteng, Jakarta Pusat  
Status Badan : PT (Persero Terbatas)  
Pencapaian Badan : Perusahaan / Per Kantor / Subsidi  
No. & Tg. JRS : / /  
Waktu Pembentukan Perusahaan : Sabtu - 05 September 2008  
Nomor : 02 / 1.824.02 / 08 - 2008  
Lembaga Karyawan : 0 (Tidak Ada)  
Peranggung jawab/ Pimpinan : EVA  
Pencapaian : EVA

Demikian surat keterangan ini dibuat untuk dipergunakan sebagaimana mestinya dan berlaku sejak tanggal : 20 April 2008

Tanda Tangan dan  
EVA

Surat 20 April 2008  
Lampiran 1/08

PT. TERANG TEKNOLOGI TELEKOMUNIKASI  
KORPORASI : Sektor Posnet  
REGISTRASI : Menteng  
KELAYAKAN : Pagiangan  
Alamat : Jl. Terang Arah Haveli No. 2 Tanjung (021) 6191000

Surat Keterangan Keterangan  
Nomor : 426/1.755/2008

PEMERINTAH PROPINSI DAERAH KHUSUS IBUKOTA JAKARTA  
KORPORASI : Sektor Posnet  
REGISTRASI : Menteng  
KELAYAKAN : Pagiangan Kode Kor : 00.03.04.000  
Alamat : Jl. Terang Arah Haveli No. 2 Tanjung (021) 6191000

**SURAT KETERANGAN**  
Nomor : 426 / 1.755/08

Yang bertanda tangan adalah s.d. sebagaimana berikut :

Nama : E V A  
Tempat/Tanggal lahir : Sukoharjo, 24 Maret 1980  
Jenis Kelamin : Perempuan  
Agama : Islam  
Pendidikan : S1  
Kewarganegaraan : Indonesia  
No. KTP/Rekening : 00.00154000.0000

Alamat : Jl. Terang Arah Haveli No. 2, RT 00/01, Kelurahan Sukoharjo, Kecamatan Sukoharjo

Pekerjaan : Manula

Maksud/Pembuatan : Saya terbelah bagian sebagai pemegang saham PT. TERANG TEKNOLOGI TELEKOMUNIKASI di Sukoharjo (1) di Jl. Pagiangan No. 11, A, 11.2 Kelurahan Sukoharjo Kecamatan Sukoharjo, Jakarta Pusat dan akan dipergunakan pertanggung jawaban status.

Demikian surat keterangan ini dibuat untuk dipergunakan sebagaimana mestinya.

Tanda Tangan dan  
EVA

Surat 10 September 2008  
Lampiran 1/08

PT. TERANG TEKNOLOGI TELEKOMUNIKASI  
KORPORASI : Sektor Posnet  
REGISTRASI : Menteng  
KELAYAKAN : Pagiangan  
Alamat : Jl. Terang Arah Haveli No. 2 Tanjung (021) 6191000





# LEGAL DOCUMENT



**Tanda Daftar Perusahaan Perorangan Terdaftar**  
09.05.1.51.60267



**Surat Izin Usaha Perdagangan**  
Nomor : 1.442./1.824.51



# LEGAL DOCUMENT

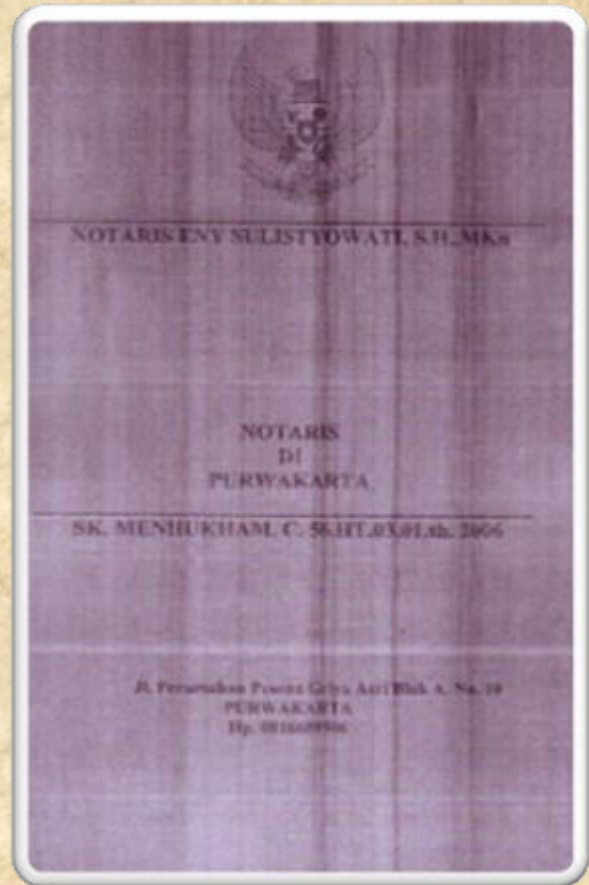
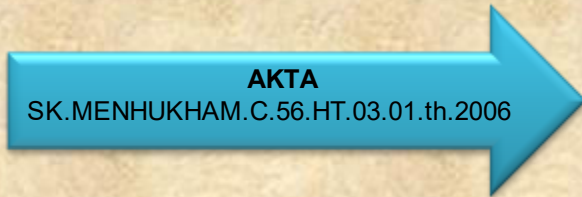





# License & Certification

# License Process

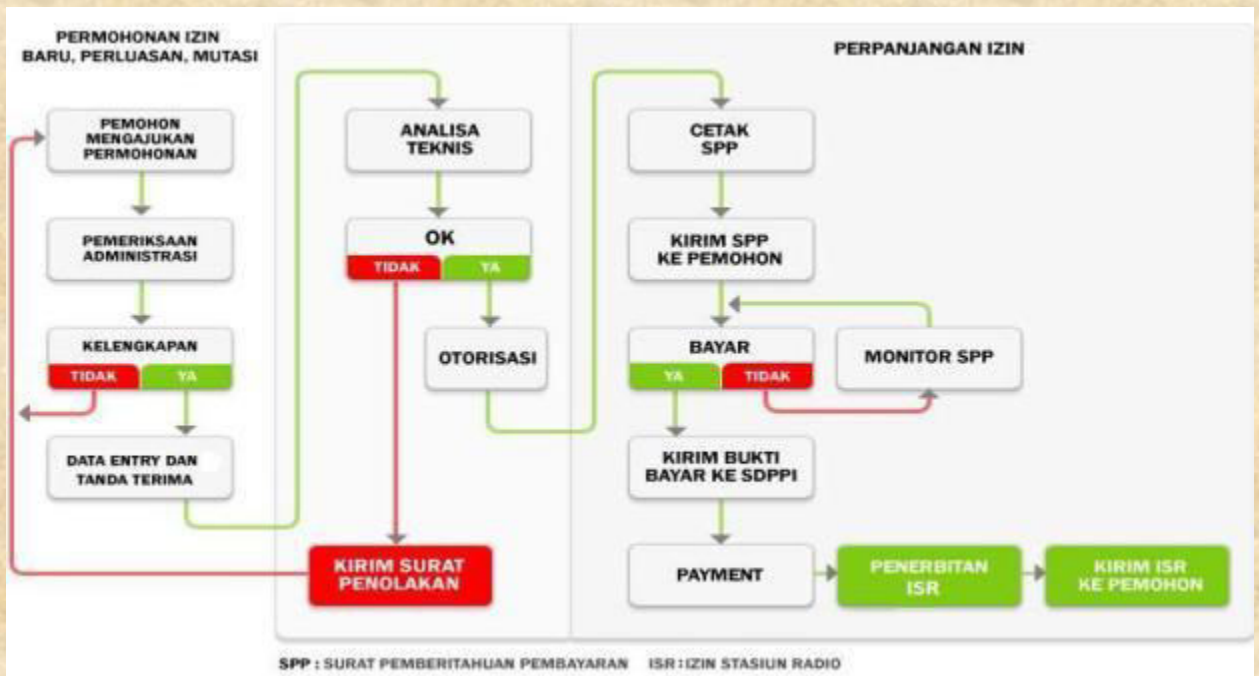



# License Process (1)

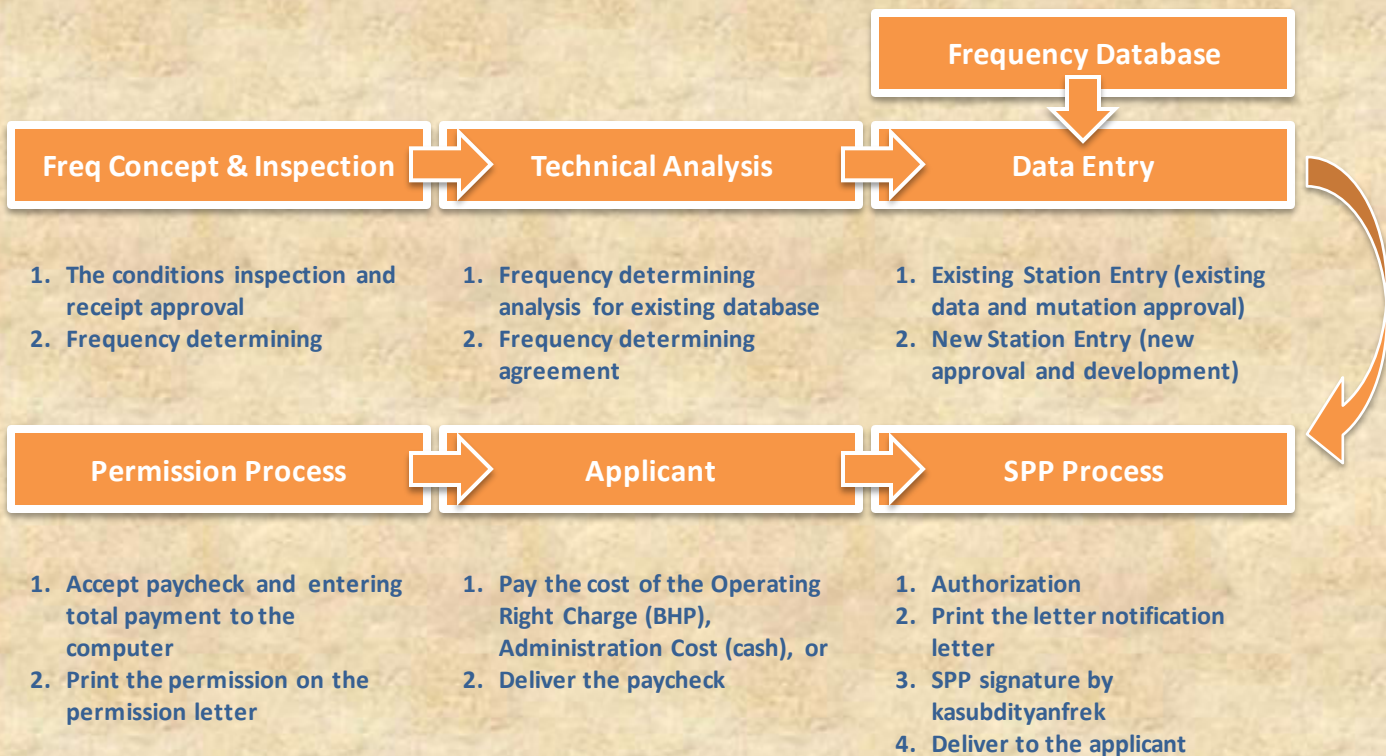

## EXTENTION LICENSE



# License Process (2)



## MICROWAVE LICENSE ARRANGEMENT

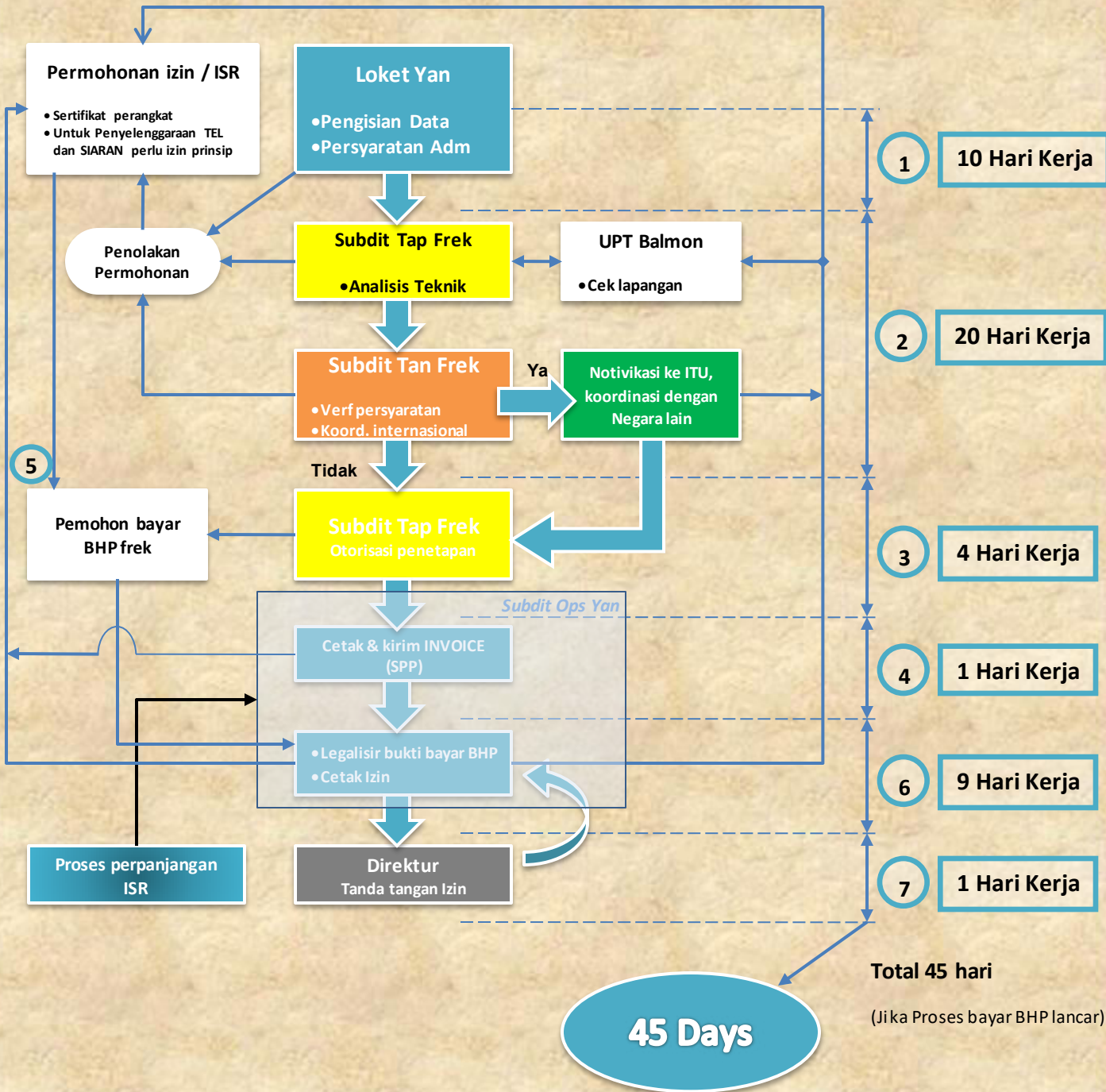



# License Process (3)



## PROSES PERMOHONAN IZIN BARU



## PROSES PERMOHONAN IZIN PERPANJANGAN



# Certification Process



If Technical Regulation is not available yet, DGPT preferably together with fully participation from the application will formulate it within 90 days

**Technical Regulation Formulation**

**Application & Requirement**

**Requirement Evaluation**

**SP 2 / SP3**

**EQUIPMENT TEST TEST HOUSE**

**Test Report Evaluation**

**Disclaimer Letter**

**SP2**

**Disclaimer Letter**

Certificate holder is obliged to put label on the certified equipment

**LABELISSUANCE**

Max. 5 days

Max. 45 days

Max. 10 days

Max. 60 days

**Legend:**

- = Conducted by Applicant
- = Conducted by Directorate of Postel Standardization
- = Conducted by Test House
- SP2 = Letter of the Payment Order
- SP3 = Letter of the Test Reference
- RHU = Test Report

**120 Days**



# List of Completed Project and Going Project

## Period : 2007 s/d 2008



NO	WORK DESCRIPTION	OWNER	YEAR	FINISH
1	FREQ. LICENSE of MICROWAVE	PT. NEC-TELKOM	2007	ISR
2	FREQ. LICENSE of MICROWAVE	PT. NEC-BAKRIE_TEL	2007	ISR
3	FREQ. LICENSE of MICROWAVE	PT. NEC-BAKRIE_TEL	2007	ISR
4	FREQ. LICENSE of MICROWAVE	PT. NEC-BAKRIE_TEL	2007	ISR
5	FREQ. LICENSE of MICROWAVE	PT. NEC-BAKRIE_TEL	2007	ISR
6	FREQ. LICENSE of MICROWAVE	PT. NEC-BAKRIE_TEL	2007	ISR
7	FREQ. LICENSE of MICROWAVE	PT. NEC-BAKRIE_TEL	2007	ISR
8	FREQ. LICENSE of MICROWAVE	PT. NEC-BAKRIE_TEL	2007	ISR
9	FREQ. LICENSE of MICROWAVE	PT. NEC-BAKRIE_TEL	2007	ISR
10	FREQ. LICENSE of MICROWAVE	PT. NEC-BAKRIE_TEL	2007	ISR
11	FREQ. LICENSE of MICROWAVE	PT. NEC-BAKRIE_TEL	2007	ISR
12	FREQ. LICENSE of MICROWAVE	PT. NEC-BAKRIE_TEL	2007	ISR
13	FREQ. LICENSE of MICROWAVE	PT. NEC-BAKRIE_TEL	2007	ISR
14	FREQ. LICENSE of MICROWAVE	PT. NEC-BAKRIE_TEL	2007	ISR
15	FREQ. LICENSE of MICROWAVE	PT. NEC-BAKRIE_TEL	2008	ISR
16	FREQ. LICENSE of MICROWAVE	PT. NEC-SMART_TEL	2008	ISR
17	FREQ. LICENSE of MICROWAVE	PT. NEC-SMART_TEL	2008	ISR
18	FREQ. LICENSE of MICROWAVE	PT. CERAGON-SMART_TEL	2008	ISR
19	FREQ. LICENSE of MICROWAVE	PT. NEC-SMART_TEL	2008	ISR
20	FREQ. LICENSE of MICROWAVE	PT. NEC-BAKRIE_TEL	2008	ISR
21	FREQ. LICENSE of MICROWAVE	PT. NEC-BAKRIE_TEL	2008	ISR
22	FREQ. LICENSE of MICROWAVE	PT. NEC-BAKRIE_TEL	2008	ISR
23	FREQ. LICENSE of MICROWAVE	PT. NEC-BAKRIE_TEL	2008	ISR
24	FREQ. LICENSE of MICROWAVE	PT. NEC-BAKRIE_TEL	2008	ISR
25	FREQ. LICENSE of MICROWAVE	PT. NEC-BAKRIE_TEL	2008	ISR
26	FREQ. LICENSE of MICROWAVE	PT. NEC-BAKRIE_TEL	2008	ISR
27	FREQ. LICENSE of MICROWAVE	PT. NEC-SMART_TEL	2008	ISR
28	FREQ. LICENSE of MICROWAVE	PT. NEC-SMART_TEL	2008	ISR
29	FREQ. LICENSE of MICROWAVE	PT. NEC-SMART_TEL	2008	ISR
30	FREQ. LICENSE of MICROWAVE	PT. NEC-SMART_TEL	2008	ISR
31	FREQ. LICENSE of MICROWAVE	PT. NEC-SMART_TEL	2008	ISR
32	FREQ. LICENSE of MICROWAVE	PT. NEC-SMART_TEL	2008	ISR
33	FREQ. LICENSE of MICROWAVE	PT. NEC-SMART_TEL	2008	ISR
34	FREQ. LICENSE of MICROWAVE	PT. NEC-SMART_TEL	2008	ISR
35	FREQ. LICENSE of MICROWAVE	PT. NEC-SMART_TEL	2008	ISR
36	FREQ. LICENSE of MICROWAVE	PT. NEC-SMART_TEL	2008	ISR
37	FREQ. LICENSE of MICROWAVE	PT. NEC-SMART_TEL	2008	ISR
38	LICENSE EQUIPMENT CERAGON, FibeAir 3200T (8 GHz)	PT. CERAGON	2007	CERTIFICATE B
39	LICENSE EQUIPMENT CERAGON, FibeAir 1500T (7 GHz)	PT. CERAGON	2007	CERTIFICATE B
40	LICENSE EQUIPMENT PUTIAN, UMWD-090-16-2DH	PT. NEC - PUTIAN	2007/2008	CERTIFICATE B
41	LICENSE EQUIPMENT PUTIAN, DB932DG65E-M	PT. NEC - PUTIAN	2007/2008	CERTIFICATE B
42	LICENSE EQUIPMENT PUTIAN, 4 DP Antena 7-8 GHz	PT. NEC - PUTIAN	2007/2008	CERTIFICATE B
43	LICENSE EQUIPMENT PUTIAN, 15G Antena 14.40-15.35 GHz	PT. NEC - PUTIAN	2007/2008	CERTIFICATE B
44	LICENSE EQUIPMENT PUTIAN, 13G Antena 12.75-13.25 GHz	PT. NEC - PUTIAN	2007/2008	CERTIFICATE B
45	LICENSE EQUIPMENT PUTIAN, 7G Antena 7.125-7.725 GHz	PT. NEC - PUTIAN	2007/2008	CERTIFICATE B
46	LICENSE EQUIPMENT ANDREW, 6 Feet DP Antena 7-8 GHz	PT. NEC - ANDREW	2007/2008	CERTIFICATE B
47	LICENSE EQUIPMENT ANDREW, 10 Feet DP Antena 7-8 GHz	PT. NEC - ANDREW	2007/2008	CERTIFICATE B
48	LICENSE EQUIPMENT ANDREW, 8 Feet DP Antena 7-8 GHz	PT. NEC - ANDREW	2007/2008	CERTIFICATE B
49	LICENSE EQUIPMENT ZTE, ZXC10 - BTS (1900MHz)	PT. NEC - ZTE	2007	CERTIFICATE B
50	LICENSE EQUIPMENT ZTE, ZXMP S320	PT. NEC - ZTE	2007	CERTIFICATE B
51	LICENSE EQUIPMENT ZTE, ZXMP S330	PT. NEC - ZTE	2007	CERTIFICATE B
52	LICENSE EQUIPMENT ZTE, ZXMP S385	PT. NEC - ZTE	2007	CERTIFICATE B
53	LICENSE EQUIPMENT ZTE, ZXR10-T160/T64G	PT. NEC - ZTE	2007	CERTIFICATE B
54	LICENSE EQUIPMENT ZTE, ZXR10-GER	PT. NEC - ZTE	2007	CERTIFICATE B
55	LICENSE EQUIPMENT ZTE, ZXR10-T128/T64E	PT. NEC - ZTE	2007	CERTIFICATE B
56	LICENSE EQUIPMENT ZTE, ZXC10 - BSCB	PT. NEC - ZTE	2007	CERTIFICATE B
57	LICENSE EQUIPMENT ZTE, ZXCBS M 192	PT. NEC - ZTE	2008	CERTIFICATE B
58	LICENSE EQUIPMENT ZTE, ZXC10-Core Network	PT. NEC - ZTE	2008	CERTIFICATE B



# Our Services





# Our Services (1)



- Reduce the time of arrangement for the Microwave License & Certification Telecommunication equipment.
- Eliminate non predicable cost
- Simplify concerns over human resources in the government
- Guaranteed service level by 3T Service provider

Contact Us



Contact Person



# Contact Person



## PT. Terang Teknologi Telekomunikasi

Address : Rasuna Office Park, NO-5  
Komplek Apartment Rasuna Said  
Jl. HR Rasuna Said – Kuningan  
Jakarta Selatan

Phone : +62.21 31902032  
+62.21 98277852  
+62.21 98564707

FAX : +62.21 31934808  
CP : Ugie  
(+628170824985)

: Sukri  
(+6281290367395)  
: Rahma  
(+6289899990839)

Email : [kgs.sukri@terangtelekomunikasi.com](mailto:kgs.sukri@terangtelekomunikasi.com)



CONTACT US

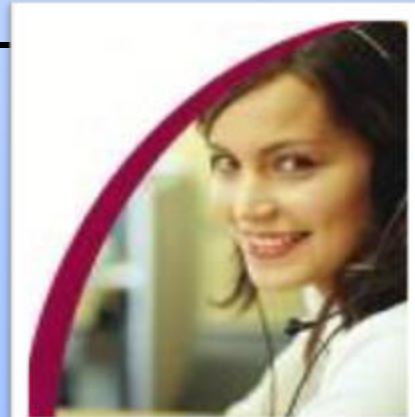

# Organization Structure

